

JST

Hand crimping tool
Type: WC-203

Features

Parallel action
operation

Ratchet release

Easy readjustment
of load

Contact locator with
insulation-stop

Precisely ground
profiles

Ergonomic soft grips
colour: green

Fully recyclable

Applicable terminals:
< LLM/F-41T-1.3E

Cross section range:
Profile 1: 0.5mm²
Profile 2: 0.75mm²
Profile 3: 1.25mm²

Crimp height specification
0.50mm² - 0.95mm
0.75mm² - 1.00mm
1.25mm² - 1.10mm

Operating instructions see overleaf

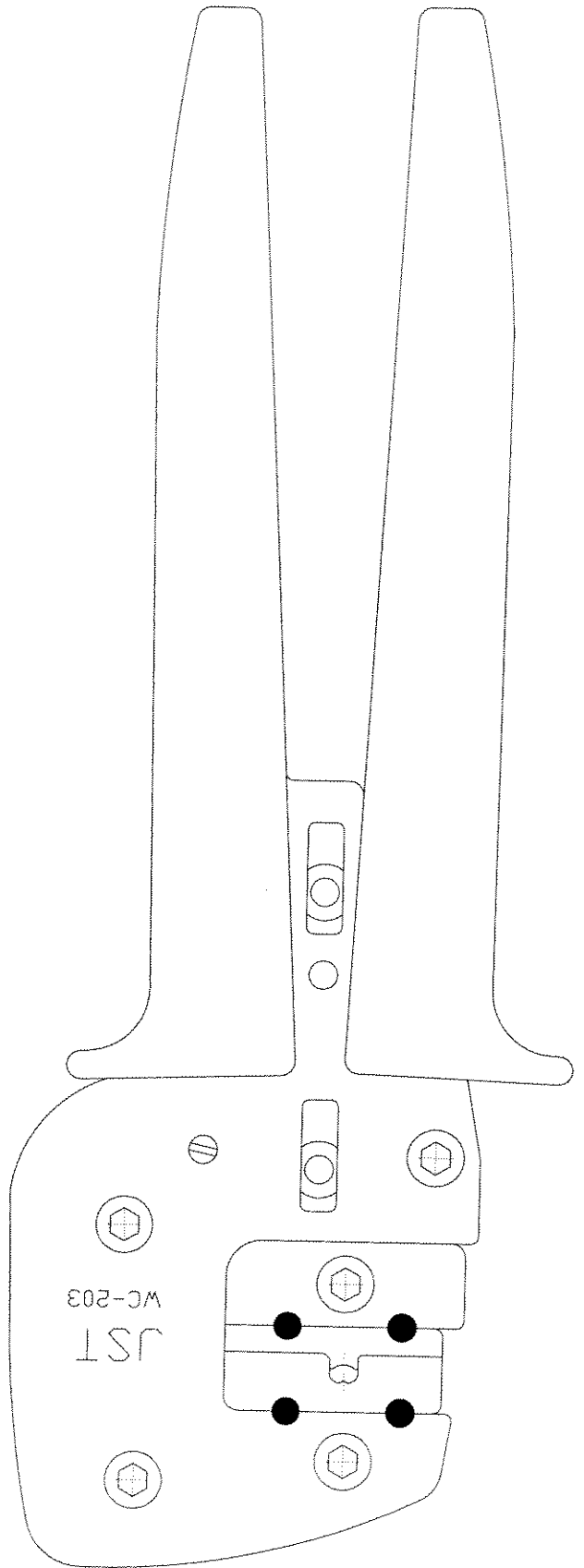

OPERATION INSTRUCTIONS

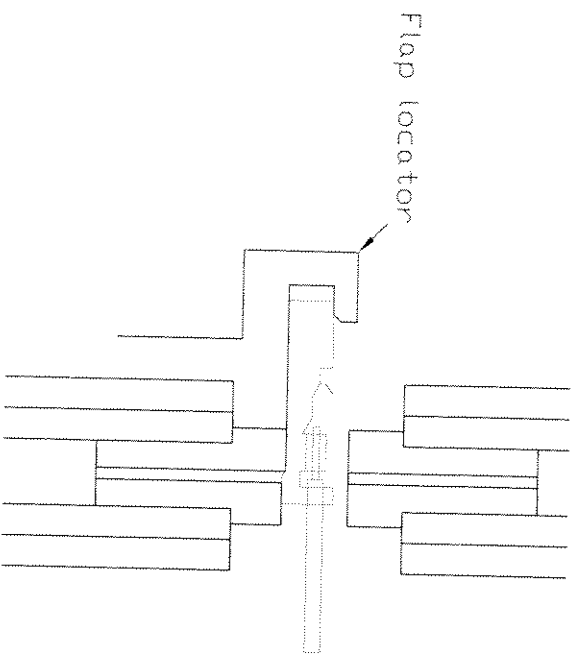
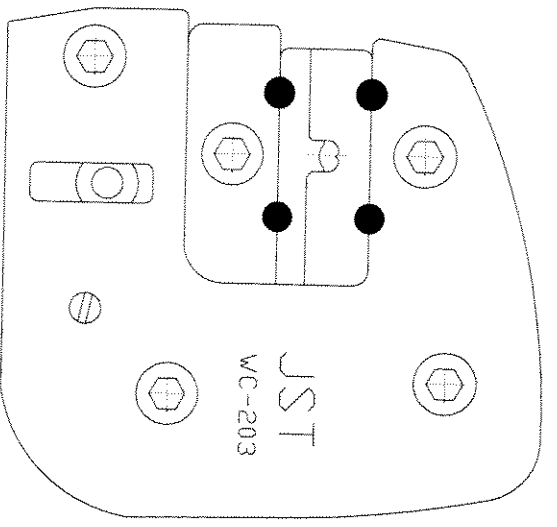

1. Open flap locator and insert contact up to stop.
2. Close flap locator.
3. Close handtool until first ratchet.
4. Insert wire.
5. Close handtool until the ratchet releases.
6. Open flap locator and carefully remove the wire.