FIBOX
Enclosing innovations

CAB CAB PC 304018 G

Sample photo

Order symbol:	CAB PC 304018 G	**EAN:**	6418074020222
Product nbr:	8113351	**El. number:**	
Description:	Cabinet, PC	Finland:	3424116
Remarks:	Latches on the short side	Denmark:	8212020427
		Italy:	7821035
		Sweden:	2539973
		Norway:	

Including: Cabinet base, door with EPDM gasket, latches, screws for mounting plate/DIN-rail and corner plugs.

Dimensions:	Length	Width	Height
mm:	400	300	180
inch:	15.7	11.8	7.1

Materials:

Material:	Polycarbonate
Base colour:	RAL 7035
Cover colour:	RAL 7035
Gasket material:	EPDM

Temperatures:

Short term:	-40 … 120 °C
Continuous:	-40 … 80 °C
Short term:	-40 … 250 °F
Continuous:	-40 … 175 °F

Accessories:

EKIV 43	Mounting plate
EKIV 43 PL	Mounting plate, Plastic
EKIV 27	DIN-35 Mounting rail
DS35270E1	DIN-35 Mounting rail
EKIV 37	DIN-35 Mounting rail
DS35370E1	DIN-35 Mounting rail
FP A 43	Swing-out door/Front plate
MB 12225 AL	Swing door set
FP 43	Front plate
FP 12x2-43	Front plate
FP 12x3-43	Front plate
DRF 43/44	DIN rail frame set

Rating:

Ingress Protection (EN 60529): IP 65
Impact Resistance (EN 62262): IK 08
Electrical insulation: Totally insulated
Halogen free (DIN/VDE 0472, Part 815): Yes
UV resistance: UL 508
Flammability Rating (UL 746 C 5): UL 746C 5V
Glow Wire Test (IEC 695-2-1) °C: 960
UL Type: UL TYPE 1, 4, 4X, 12, 13

Certificates:

Germanischer Lloyd (GL)
Underwriters Laboratories
Fimko
Lloyds Register of Shipping (LR)
Europe EN 62208: 2003
UL Canada
Gost R

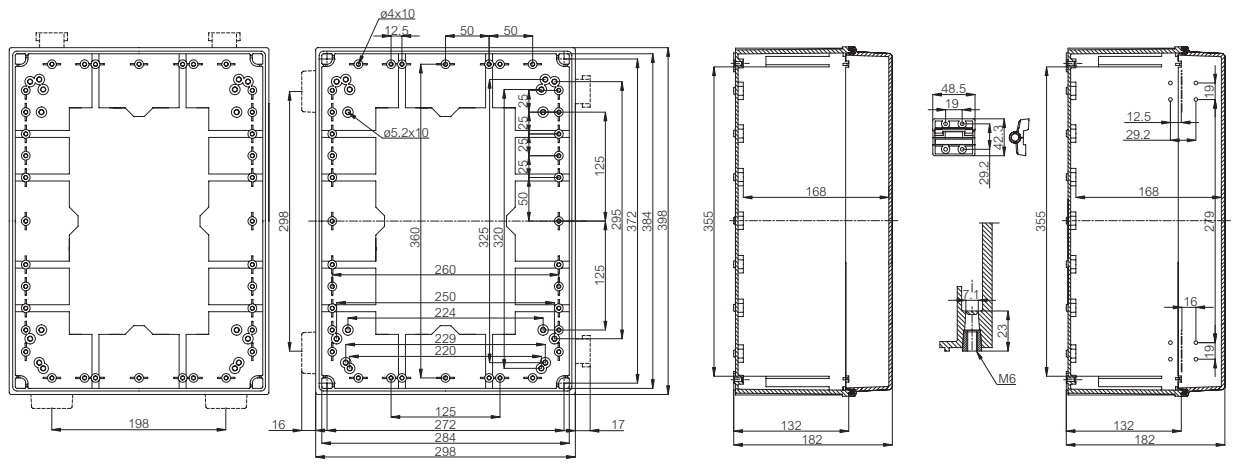

© Fibox Oy, Data subject to change without notice (printed: 2.10.2013)